

**SECOND 60' R.O.W. AVENUE**

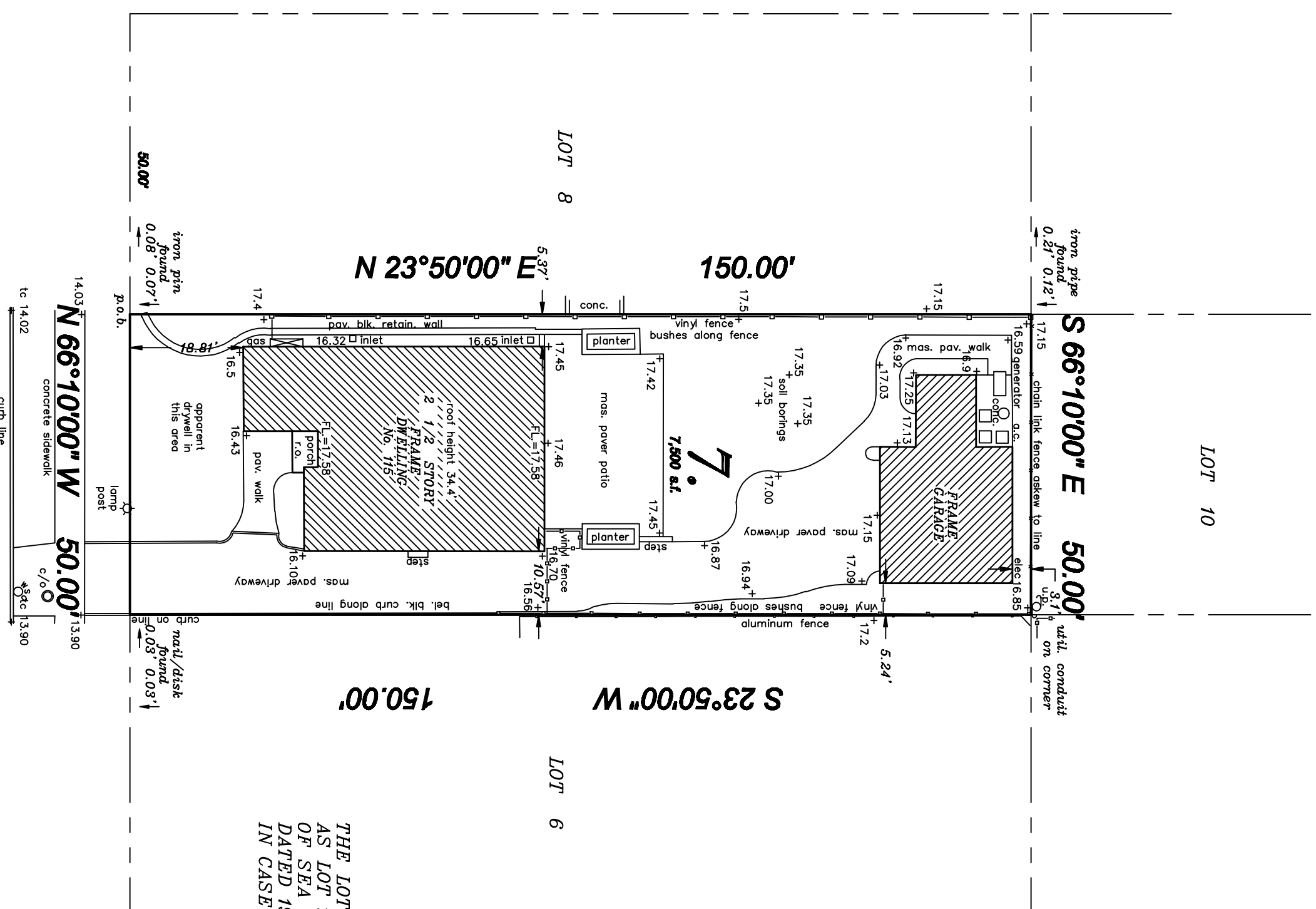

**\*\*\* BLOCK 19 \*\*\***

THE LOT AND PREMISES SURVEYED AND SHOWN HERON IS KNOWN AND DESIGNATED AS LOT 15 & 16 BLOCK 20 AS SHOWN ON A CERTAIN MAP ENTITLED "AMENDED MAP OF SEA GIRT NEW JERSEY" MADE BY FRANK OSBORN ENGINEER MIDDLETOWN, N.J. DATED 1909 AND FILED IN THE OFFICE OF THE COUNTY CLERK ON FEBRUARY 7, 1911 IN CASE 68 SHEET 12.

**CHICAGO 80' R.O.W. BOULEVARD**



THE ELEVATIONS SHOWN HERON ARE REFERENCED TO N.A.A.V.D 1988 RECORD ELEVATIONS WHICH MAY APPEAR THE PREMISES SURVEYED AND WHICH ARE IDENTIFIED BY A TITLE SEARCH ARE NOT SHOWN HERON. ANY OBJECT BENEATH AND NOT VISIBLE ON THE SURFACE OF THE EARTH OF THE LOT AND PREMISES SURVEYED AND SHOWN HERON HAS NOT BEEN LOCATED.

**TOPOGRAPHIC SURVEY**  
FOR

**KATHLEEN K. LINDENTHAL**

SITUATE IN THE BOROUGH OF SEA GIRT, MONMOUTH COUNTY, NEW JERSEY KNOWN AND DESIGNATED AS LOT 7 BLOCK 19 AS SHOWN ON THE TAX MAP OF THE BOROUGH OF SEA GIRT, MONMOUTH COUNTY, NEW JERSEY

**PAUL K. LYNCH**  
LAND SURVEYOR • BOUNDARY CONSULTANT  
P.O. BOX 1483 WALL, N.J. 07719 (732)991-4088 PKL@PKLINC.COM

**NEW JERSEY PROFESSIONAL LAND SURVEYOR**  
LICENSE NO. 39895

Date:	7-14-23
Scale:	1" = 20'
FB:	124158
File:	56072319-7
Drawng:	C1826.156

